

**Make Your Library  
Kid Popular!**

Turn Page For More FREE Gifts! →

**FREE!**

On any purchase of **\$650** or more!\*

Making your library a better place for you and your students!

At Oliver & Andy's, we've selected a variety of items with you and your library in mind: Decorative afghans, fun Folkmanis hand puppets, popular books, delicious chocolates, tasty cookies, and a super colorful Disney Alphabet art print.

Great Prices. Free Shipping & Processing. And Free Gifts For Your Library.

**Now, that's making  
your life easier.**

Select one of the following:

**Last Olympian  
& The Wyrn King**

Suggested Retail: \$29.94



— OR —

**Miranda Cosgrove  
(iCarly) & The  
Jonas Brothers**

Suggested Retail: \$37.00

**NEW**

**NEW**

**Up On The Rooftop**

54" x 70"

Suggested  
Retail: \$49.95



**NEW**

**Old Glory  
Tapestry Throw**

70" x 54"

Suggested  
Retail: \$49.95



**Folkmanis Hand  
Puppet Collection #1**

Baby Dutch Rabbit  
8" Tall

White Mouse  
8" Tall

Crocodile Puppet  
13" Tall

Suggested Retail: \$49.95



**NEW**

**NEW**



**NEW**

**NEW**

**Gooseberry Patch Cookbooks  
"The Best In Cookbooks"**

Christmas Cookie Jar  
& Christmas Kitchen

Suggested Retail: \$33.90

**Folkmanis Hand  
Puppet Collection #2**

Baby Black Bear  
9" Tall

Hamster  
7" Tall

Hedgehog  
8" Tall—Rolls Into Ball

Suggested Retail: \$49.95



**NEW**

**NEW**

\*Select one free item with qualifying order of \$650 or more. (Not including purchase of Accelerated Reader® quizzes.)



# Free Gifts

Please indicate choice(s) on order form—pages 3–4.

**FREE!**

On any purchase of **\$650** or more!

**Prepared Pantry**

Sugar Cookies & 6 Cookie Cutters

Perfect for holidays or anytime. Makes 6 dozen cookies.

Suggested Retail: \$21.95



**NEW**

— OR —



**NEW**

**Peace Coffee**

Premium, gourmet coffee. Roasted in small batches for exceptional freshness, this organic java is perfect for staff and parent meetings.

Suggested Retail: \$21.90

**Perfect For Faculty Meetings!**

Select an additional **FREE!** gift on any purchase of **\$900** or more!\*\*

**Great For Fund-Raisers!**

Select one of the following:

**Folkmanis Hand Puppet: Short-Eared Owl**

11" Tall

Suggested Retail: \$24.95



**NEW**

**Folkmanis Hand Puppet: Floppy Bunny Rabbit**

17" Long

Suggested Retail: \$24.95



**NEW**



**NEW**

**Mary Englebreit Paperweight: Santa's Sleigh**

3 1/2" Diam. x 1 1/8" Tall  
French crystal with a felt base; embossed and gold foil stamped artwork.

Suggested Retail: \$24.95



**NEW**

**Folkmanis Hand Puppet: Calico Cat**

20" Long

Suggested Retail: \$24.95

**2 Copies of Diary Of A Wimpy Kid #4**

Available **OCTOBER 2009**. Orders with this gift will start shipping 10/12/09.

Suggested Retail: \$27.90



**NEW**

**NEW**



**12 oz. Assorted Chocolates**

Delicious, hand-dipped assorted chocolates. Saykly's Confectionery—Since 1906. Quality Is Their Tradition.

Suggested Retail: \$19.95

Available Sept. 1—March 31

**OR This Gift Only**

A beautiful Disney Alphabet art print laminated and mounted on a wooden base with a decorative beveled edge, this artwork is kid-safe with no glass to break and ready to hang with a wire hanger. Sure to WOW your kids!

**Disney Alphabet Artwork**

24" x 36"

Suggested Retail: \$74.99

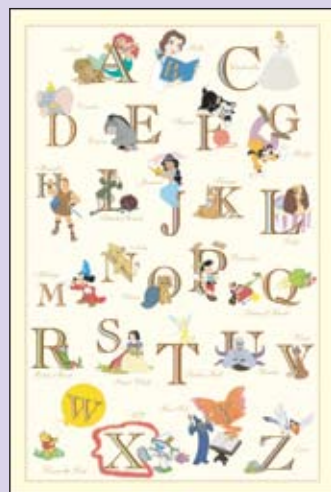

\*\*Select one free item from the \$650 level and one from the \$900 level with qualifying order of \$900 or more, or select the **Disney Alphabet Artwork** only. (Not including purchase of Accelerated Reader® quizzes.)



**Mailing Address**  
5832 Lincoln Drive #334  
Minneapolis, MN 55436



**Phone**  
Toll-Free: 1-800-601-5596  
8:00 A.M. to 5:00 P.M. (C.T.)



**Fax**  
Toll-Free: 1-866-944-1563  
Available 24 hours a day

## Shipping/Billing Information

SHIP TO \_\_\_\_\_  
ADDRESS \_\_\_\_\_  
CITY/STATE/ZIP \_\_\_\_\_

BILL TO (IF DIFFERENT FROM SHIP TO) \_\_\_\_\_  
ADDRESS \_\_\_\_\_  
CITY/STATE/ZIP \_\_\_\_\_

## Contact Information

CONTACT PERSON \_\_\_\_\_  
PHONE \_\_\_\_\_  
FAX \_\_\_\_\_

BEST TIME TO CALL \_\_\_\_\_  
E-MAIL ADDRESS (You will receive an email confirmation) \_\_\_\_\_

## Method of Payment

Check or Money Order  Bill School (Provide PO#) \_\_\_\_\_  
 MasterCard  VISA

Card # \_\_\_\_\_ Exp. Date \_\_\_\_\_ Signature \_\_\_\_\_

**PLACE ✓ IN  
APPROPRIATE BOX**

ITEM #	TITLE OR SET NAME	QTY.	ITEM PRICE	AMOUNT	BOOK ONLY	BOOK & QUIZ

order form continued next page

### FREE GIFT FOR QUALIFYING ORDERS! See pages 1-2 for gift descriptions.

#### Free Gift on \$650 Purchase!\*

- (select only one)  
 Last Olympian & The Wyrn King    Miranda Cosgrove (iCarly) & Jonas Brothers  
 Rooftop Throw    Old Glory Throw    Folkmanis Puppets #1    Cookbooks  
 Folkmanis Puppets #2    Cookie Mix    Coffee



#### Free Gift on \$900 Purchase!\*

- (select one from the \$650 level above AND one from below)  
 Short-Eared Owl Hand Puppet    Bunny Hand Puppet    Santa Paperweight  
 Chocolates    Calico Cat Hand Puppet    2 Copies Diary Of A Wimpy Kid #4



**OR, Disney Alphabet Artwork Only** (additional gifts not available with this selection)

\* Total not including Accelerated Reader quiz order

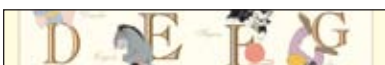

### ORDER TOTALS

**A) Book/Set Order Subtotal** \_\_\_\_\_  
(Include items from p. 4 if applicable. If order is over \$650, select a gift at left.)

**B) Custom Title Quiz Set Order Subtotal** \_\_\_\_\_  
(Include items from p. 4 if applicable. See p. 7 for complete information.)  
 subtotal = \_\_\_\_\_ quizzes x \$ \_\_\_\_\_ from below  
 20-49 quizzes = \$2.99 ea.  
 50-99 quizzes = \$2.69 ea. **10% OFF**  
 100+ quizzes = \$2.39 ea. **20% OFF**

• **AR Computer Type**  
 Macintosh    Windows (IBM/IBM Compatible)

• **AR Media Type**  
 For CD-ROM orders, add \$15.95 \_\_\_\_\_  
 For free e-mail delivery:

e-mail: \_\_\_\_\_

**C) Processing** \_\_\_\_\_  
(Free card kits or automation kits on orders over \$350. "Extras" additional. See pp. 5-6.)

**D) Complete Order Subtotal** \_\_\_\_\_

**E) Shipping & Handling (6%)** \_\_\_\_\_  
(\$10.00 minimum/Free on orders over \$350.)

**F) Total** \_\_\_\_\_



Follow the colors! **Blue letters** for card kits and **green letters** for automation kits.

School or Library Name: \_\_\_\_\_ Contact: \_\_\_\_\_

E-mail Address: \_\_\_\_\_ Phone: \_\_\_\_\_

**A** Choose Either Free Catalog Card Kits **or** →

**A** Free Automation Kits

**FREE CATALOG CARD KITS**  
Includes: shelf list, main entry, author, title and subject cards, borrower's card, spine label, peel and stick pocket with date due grid, pocket label.

**Unattached Card Kit**.....**FREE!**  
 Price for orders under \$350 .....\$15.00 per order

**Attached Card Kit**.....**FREE!**  
 Price for orders under \$350 .....\$15.00 per order

Pocket will be placed in location marked below:  
 Back Flyleaf (standard)       Front Flyleaf  
 Inside Front Cover               Inside Back Cover

For catalog card kits, complete  
**Section B only**

**FREE AUTOMATION KITS**  
Includes: one barcode, spine label, and MARC RECORDS.

**Unattached Automation Kit**.....**FREE!**  
 Price for orders under \$350 .....\$15.00 per order

**Attached Automation Kit w/Protectors** .....**FREE!**  
 Price for orders under \$350 .....\$15.00 per order

Barcode will be applied in the location(s) specified in section D.

**Additional Unattached Barcode Only**.....10¢  
 Number of additional barcodes \_\_\_\_\_

**Additional Attached Barcode Only w/Protector** .....15¢  
 Number of additional barcodes \_\_\_\_\_

**MARC RECORDS ONLY**  
 (complete sections B and C only).....**FREE!**  
 Price for orders under \$350 .....\$15.00 per order

For automation kits, complete  
**Sections B C D**

**B** **B** **Cataloging Profile** (bold options are standard)

**Standard options only** (bold options are standard)

<p><b>Fiction</b>  <input type="checkbox"/> <b>F</b>      <input type="checkbox"/> <b>FIC</b>  <input type="checkbox"/> <b>Fic</b>    <input type="checkbox"/> <b>No designation</b></p> <p><b>Nonfiction Call Number</b>  <input type="checkbox"/> <b>Abridged Dewey No.</b>  <input type="checkbox"/> <b>No designation</b></p> <p><b>Individual Biography</b>  <input type="checkbox"/> <b>92</b>      <input type="checkbox"/> <b>B</b>  <input type="checkbox"/> <b>921</b>    <input type="checkbox"/> <b>Dewey by Subject</b></p> <p><b>Collective Biography</b>  <input type="checkbox"/> <b>920</b>    <input type="checkbox"/> <b>B</b>  <input type="checkbox"/> <b>92</b>      <input type="checkbox"/> <b>BC</b>  <input type="checkbox"/> <b>Dewey by Subject</b></p> <p><b>Easy Fiction (K-3)</b>  <input type="checkbox"/> <b>E</b>      <input type="checkbox"/> <b>Treat As Fiction</b>  <input type="checkbox"/> <b>EASY</b>  <input type="checkbox"/> <b>Easy</b></p>	<p>Number of author/main entry letters (max 3) _____</p> <p>Number of author/main entry letters (max 3) _____</p> <p>Number of biographee letters (max 3) _____  <input type="checkbox"/> Complete last name</p> <p>Number of author/main entry letters (max 3) _____</p> <p>Number of author/main entry letters (max 3) _____</p>	<p><b>Easy Nonfiction (K-3)</b>  <input type="checkbox"/> <b>Treat As Nonfiction</b></p> <p><b>- or -</b></p> <p>1. Easy Designations*:  <input type="checkbox"/> <b>E</b>    <input type="checkbox"/> <b>EASY</b>    <input type="checkbox"/> <b>Easy</b></p> <p>2. Use Of Easy Designation:  <input type="checkbox"/> Above Dewey Number  <input type="checkbox"/> In Place of Dewey Number  <i>*If making selection from #1, please be sure to make a selection from #2.</i></p> <p><b>Subject Headings</b>  <input type="checkbox"/> <b>Sears</b>    <input type="checkbox"/> <b>Library of Congress</b>  <input type="checkbox"/> <b>LC Children's Subject Headings/</b>              Default to LC Subject Headings</p> <p><b>Author/Main Entry Capitalization</b>  <input type="checkbox"/> <b>First letter capitalized and others in lowercase</b>  <input type="checkbox"/> <b>ALL LETTERS CAPITALIZED</b></p>	<p>Number of author/main entry letters (max 3) _____</p>
---	--	---	--

**C** **Automation Specifications** **Not sure? Give us a call and we will help you figure it out!**

<p><b>Software</b> (please check or write in system)  <input type="checkbox"/> <b>Athena</b>    <input type="checkbox"/> <b>Dynix</b>    <input type="checkbox"/> <b>Horizon</b>    <input type="checkbox"/> <b>Spectrum</b>  <input type="checkbox"/> <b>Alexandria</b>    <input type="checkbox"/> <b>Follett</b>    <input type="checkbox"/> <b>Sirsi</b>    <input type="checkbox"/> <b>Other:</b> _____</p> <p><b>MARC Protocol*</b> (all records contain complete data)  <input type="checkbox"/> <b>MicroLif 1987 Format (IBM.FIL)</b>  <input type="checkbox"/> <b>US MARC MicroLIF 1991 Format 852 Holdings (Microlif.001)</b>              - also referred to as MARC 21  <input type="checkbox"/> <b>USMARC (949 holdings—include specification for 949 field)</b></p>	<p><b>Computer System</b>  <input type="checkbox"/> <b>Windows (IBM/IBM Compatible)</b>    <input type="checkbox"/> <b>Macintosh</b></p> <p><b>Media Type</b> (select one)  <input type="checkbox"/> <b>CD-ROM</b>    <i>(Easiest to install)</i>  <input type="checkbox"/> <b>3.5" Disk</b>  <input type="checkbox"/> <b>Receive Records via E-mail (web download)</b>              E-mail Address _____</p>
---	---

\* If in doubt, check the label of a previously loaded MARC record data disk or CD-ROM. **Form continues**

**For Internal Use Only** Customer ID: \_\_\_\_\_ AR Labels: \_\_\_\_\_  
 School Name: \_\_\_\_\_ Order#: \_\_\_\_\_ Customer PO#: \_\_\_\_\_

Need assistance? Call 1-800-601-5596.

**D** Barcodes

Barcode Symbology

- Code 3 of 9
- Follett 2 of 5
- Codabar (13 plus check digit)
- Code 3 of 9 – Mod 10 (13 plus check digit)
- Code 3 of 9 – Mod 43 (13 plus check digit)

**DON'T KNOW?**  
(please attach a sample barcode—  
if a copy, **enlarge to 150%**)

Starting barcode for this order (do not include check digit): \_\_\_\_\_



Library or School Name Inscription: \_\_\_\_\_

\_\_\_\_\_

(Max: 30 characters printed on barcode label)

Barcode(s)/Label Location(s)

1. Circle location for each barcode ordered:

(Only fill out if ordering attached processing.)

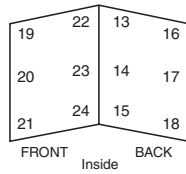
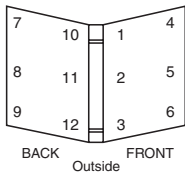

2. Direction of Barcode Application

- Horizontal (perpendicular to spine)
- Vertical Reading down
- Vertical Reading up

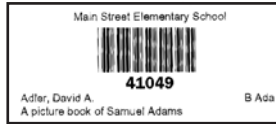

**Union Catalog (Optional)**

Union Catalog Name: \_\_\_\_\_

Location Code (must include code): \_\_\_\_\_

**Extras**

To order extras, make a selection in section A, page 5.

- Unattached card kit .....95¢  
(Listed in section A)
- Attached card kit .....\$1.25  
Pocket will be placed in location marked below:
  - Back Flyleaf (standard)     Front Flyleaf
  - Inside Front Cover         Inside Back Cover
- Catalog card set only .....75¢  
(shelf, main entry, author, title, subject)
- Shelf list card only .....20¢
- Disk or CD-ROM only (Complete Sections B & C) ....\$15.00
- Unattached Date Due Card w/Pocket .....30¢
- Attached Date Due Card w/Pocket .....50¢
  - Back Flyleaf (standard)     Front Flyleaf
  - Inside Front Cover         Inside Back Cover
- Unattached circulation kit (labels, pocket, and card) ....50¢
- Attached circulation kit .....75¢
  - Back Flyleaf (standard)     Front Flyleaf
  - Inside Front Cover         Inside Back Cover
- Theft Detection Systems .....50¢
  - 3M Tattle Tape (placed on inside back flyleaf)
  - Checkpoint (located under book pocket)  
Frequency: 8.2 or 9.5 (circle)

**Reading Program Book Labels**

To order reading program labels, make a selection in section A, page 5. Call for other label options.

Reading Program

- Accelerated Reader® (ATOS)     Reading Counts!®
- Unattached Reading Program Labels .....15¢
- Attached Reading Program Labels .....20¢

If ordering reading program labels, default placement is above the spine label (see illustration A below). For alternative placement, circle the appropriate number in illustration B below.

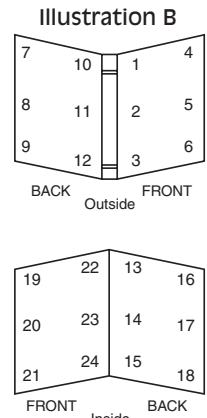
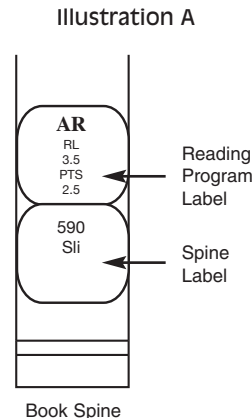

# Accelerated Reader® Custom Title Quiz Sets



## Saving Money And Ordering Accelerated Reader® Custom Quiz Sets Is As Simple As A-B-C!



**Select The Quizzes You Want.** Titles throughout this catalog are clearly marked as being part of the Accelerated Reader® Reading Program.

**Example:**

OA205965 **Arthur And The Big Snow** ©05 ..... ATOS/POINTS **1.5/0.5**



If a title currently **DOES NOT** have a quiz available, it will be displayed like this:

OA202446 **Draw 50: Cats** ©86 ..... ATOS/POINTS **-**

Please Note: You must order a **minimum of 20** books/quizzes. **Quiz-only purchases are not available.**

**QUIZZES PENDING** — Quizzes for these titles are unavailable at this time, but should be available in the future.



**Fill Out The Order Form On Pages 3-4.**

PLACE ✓ IN  
APPROPRIATE BOX

ITEM #	TITLE OR SET NAME	QTY.	ITEM PRICE	AMOUNT	BOOK ONLY	BOOK & QUIZ
OA205965	Arthur And The Big Snow	1	\$11.95			✓
	EXAMPLE					



**Calculate Your Purchase.** To calculate your Accelerated Reader® purchase, see the Quiz Savings Chart below and simply follow the instructions on the order form, page 3.

### Quiz Savings Chart

Number of Quizzes	Quiz Price	
20-49	\$2.99 each	
50-99	\$2.69 each	<b>10% SAVINGS!</b>
100+	\$2.39 each	<b>20% SAVINGS!</b>

**Example:** If you are ordering a total of 100 quizzes, you would calculate your custom title quiz set subtotal as follows: 100 quizzes x \$2.39 (taken from Quiz Savings Chart) = \$239.00. This would be the amount entered on line (B) under Order Totals on page 3.

### FREE ELECTRONIC DELIVERY!

Please make sure to include an e-mail address on the order form for **free** electronic delivery! Thank you.

Note: For Accelerated Reader orders requiring a CD-ROM, there is a \$15.95 charge.

